Outer boundary is for reference only
need not to be printed

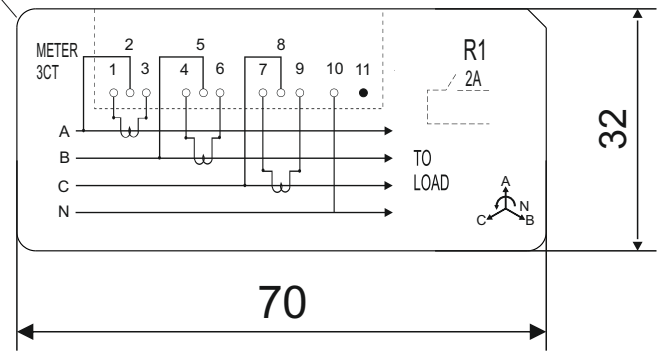

PRINTING DETAIL

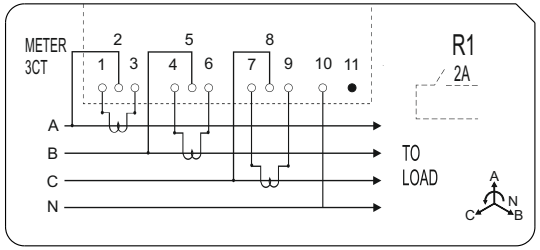

ARTWORK
(SCALE 1:1)

NOTES:-

1-.) LASER MARKING SHOULD BE DONE ON THE INNER FACE OF EXTENDED TERMINAL BLOCK COVER SPRINT 200 (ENHANCED, MASTER) (BLLC40-154).

2.) LASER MARKING COLOR:-BLACK OR SECURE APPROVED EQUIVALENT.

3.) LASER MARKING NEED TO BE CLEAR AND SHARPNESS NEED TO BE MAINTAINED FOR THE LASER MARKING MATTERS.

4.) UNSPECIFIED TOLERANCE: ±0.5mm.

5.) AFTER LASER MARKING NO UNDESIRED MARKS/LINES/DUST/DIRT SHOULD BE OBSERVED.

6.) LINE AND FONT THICKNESS OF MARKING MATTER SHOULD BE REMAIN SAME AS DEFINED IN COREL FILE.

7.) REFER SOFT FILE FOR ARTWORK.

8.) OUTER BOUNDARY IS FOR REFERENCE ONLY AND NEED NOT TO BE PRINTED.

9.) ARTWORK NEED TO BE APPROVED BY MARKETING PRIOR TO MASS PRODUCTION.

10.) MARKING SHOULD NOT FADE A ND NEED TO PASS IPA TEST.

RevNo.	Date	Revision History(ECR/ECO/DCO/DRN)	Drn.by	Chk.by	Appd.by
004	06/03/17	Drawing revised against DCO38600	RRS	HSN	AKK
003	11/11/16	Product name changed against DCO374225	BNB	HSN	AKK
002	05/08/16	Drawing revised against DCO36555	BNB	HSN	AKK

Volume:- NA

Material No:- NA

Material Description:- NA

Finish:- NA

SH1 OF1

Title: Printing detail for Premier 211 ;
(connection diagram, pulse O/P, configurable pulse I/O, 2A relay)

Drg.no. BGL001-130

C.R. 004

Size(Org.) A4 | Units: mm | Scale: 2:1

NPD-MEC-QF-26
RevNo.001

THIS DOCUMENT IS COPYRIGHT OF SECURE INTERNATIONAL HOLDINGS PTE. LTD. AND SHALL NOT BE DIVULGED, REVEALED, REPRODUCED, COPIED, IN WHOLE OR IN PART, NOR USED FOR ANY PURPOSE OTHER THAN FOR THE SUBMITTED. ASK IN CASE OF ANY DOUBT.

SECURE METERS LIMITED
Engineering Drawing